



MINISTRY OF DIGITAL ECONOMY AND SOCIETY,  
THAI METEOROLOGICAL DEPARTMENT

## 3-month Climate Prediction of Thailand

During October – December 2024

Issued on 30 September 2024

### Thailand climate for October – November - December from 30-year normal (A.D. 1991 - 2020 or B.E. 2534 - 2563 baseline average)

**October:** As being a time of transition from the rainy to the winter seasons, the Upper Thailand will meet less rainfall and reducing temperature; cool weather is to start since the middle of this month onward. The reason is that the prevailing Southwest Monsoon over Thailand begins to transform into the Northeast Monsoon and cold high-pressure air mass areas from China prevails over Thailand from time to time.

Moreover, the low-pressure trough placing over the central and eastern parts will move downward to place around the Southern Thailand and the Gulf of Thailand during the 2<sup>nd</sup> half of this month. As a result, the Southern Thailand will meet densely abundant rainfall.

Additionally, some tropical cyclones may move near or toward Thailand around the eastern part, and they would move successively downward to the upper portion of the Gulf of Thailand and the Southern Thailand further.

**November:** The Upper Thailand will meet much reducing rain with cool weather for this whole month. The reason is that the influential high-pressure air mass areas from China will actively prevail over the Upper Thailand periodically. Thus, temperature will reduce, so cold weather happens at some areas, specifically at the northern & northeastern parts.

However, the Southern Thailand will still meet abundant rainfall, especially around the east coast. The reason is that the influential Northeastern Monsoon and the low-pressure trough place over the Southern Thailand and the Gulf of Thailand.

**December:** Usually, the actively cold or high-pressure air mass areas from China will prevail over the whole of Thailand periodically. As a result, the temperature of the Upper Thailand will reduce to happen as commonly chilly weather, specifically at the upper portion of the northern and northeastern parts together with feasibly very cold weather at mountainous areas and mount tops.

For the Southern Thailand, abundant rainfall will mostly appear during the 1st half of this month, especially along the east coast. The reason is that the influential Northeast Monsoon prevails over the Southern Thailand and the Gulf of Thailand. Nevertheless, some tropical cyclones may feasibly move near or toward the Southern Thailand, specifically around the lower portion during this month.

## Precipitation (mm/month) and Anomaly (mm/month)

Precipitation forecast for  
October 2024

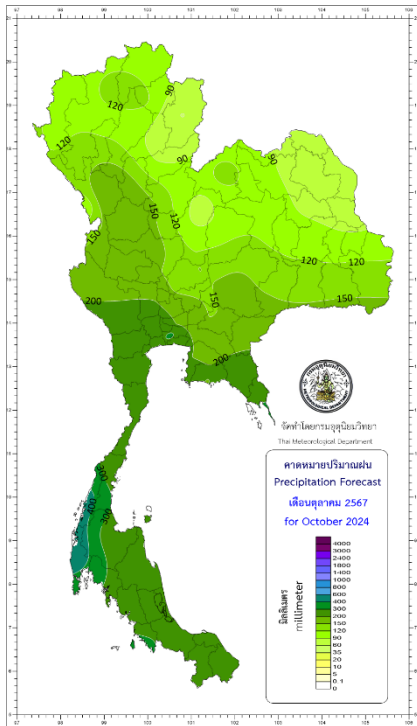

Precipitation forecast for  
November 2024

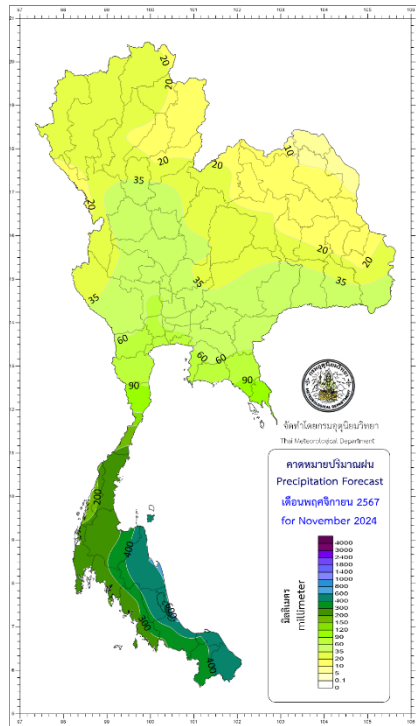

Precipitation forecast for  
December 2024

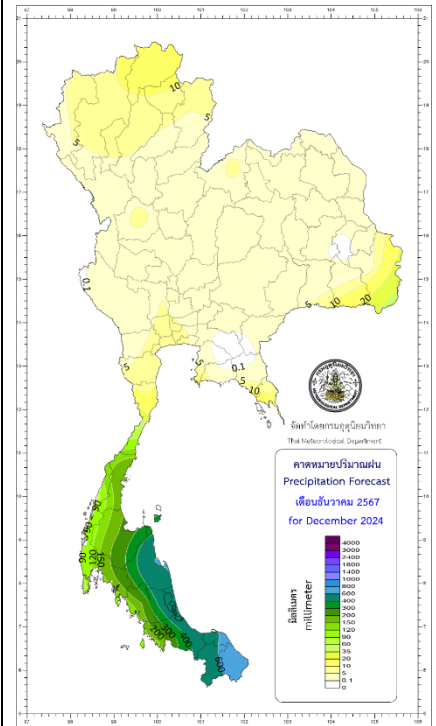

Precipitation anomaly forecast for  
October 2024

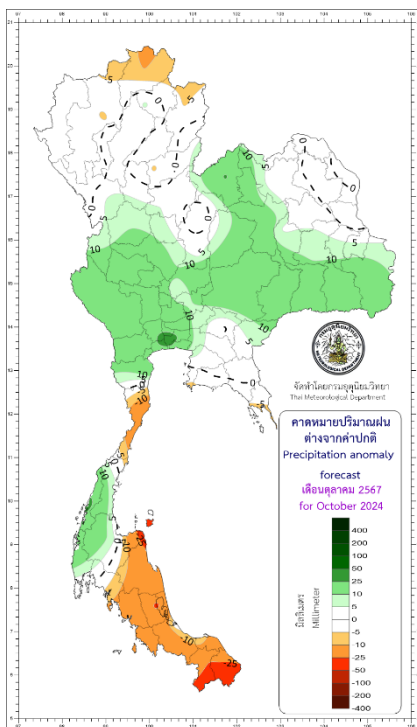

Precipitation anomaly forecast for  
November 2024

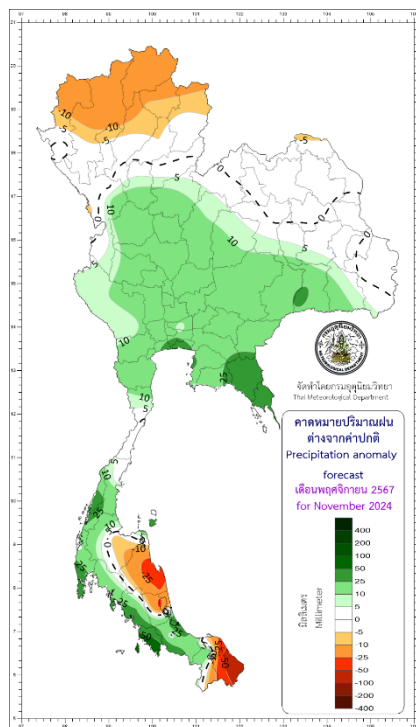

Precipitation anomaly forecast for  
December 2024

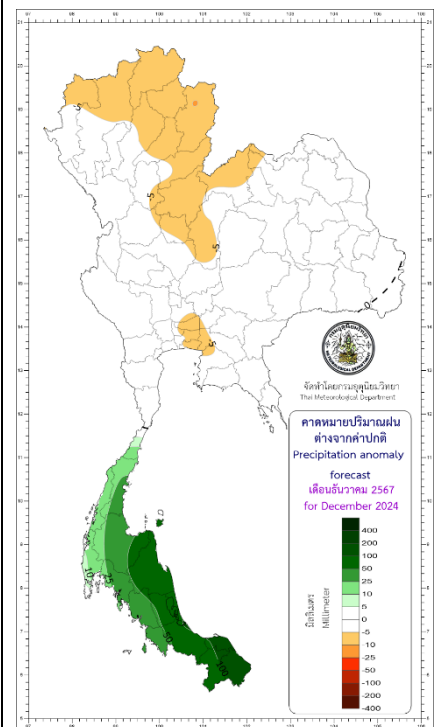

## Mean Maximum Temperature (°C) and Anomaly (°C) Forecast:

Mean maximum temperature  
forecast for October 2024

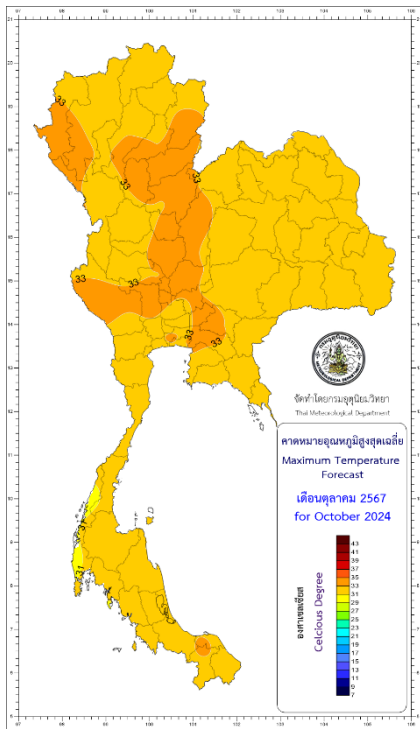

Mean maximum temperature  
forecast for November 2024

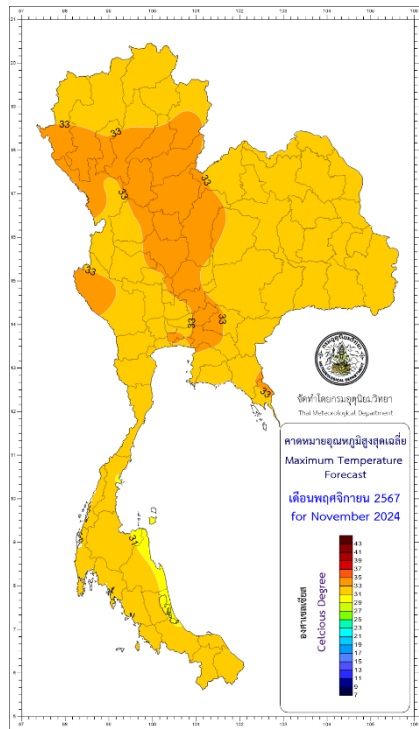

Mean maximum temperature  
forecast for December 2024

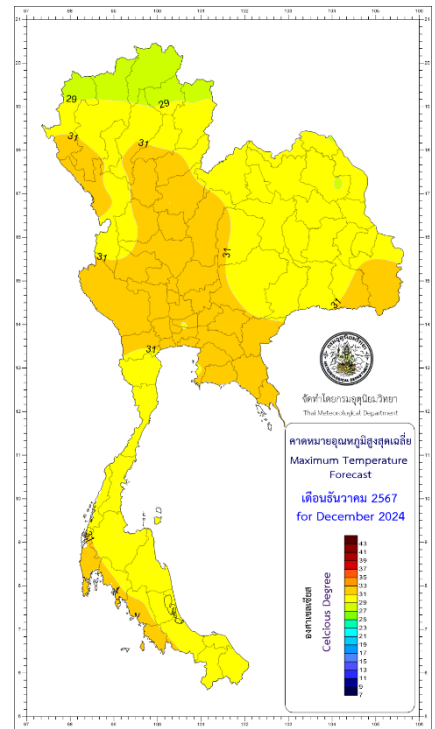

Mean maximum temperature  
anomaly forecast  
for October 2024

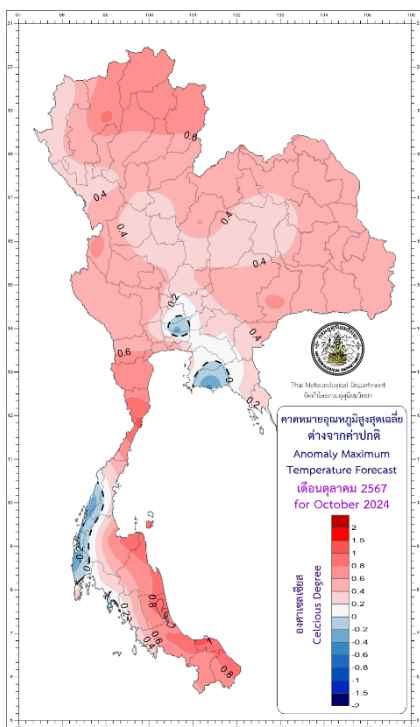

Mean maximum temperature  
anomaly forecast  
for November 2024

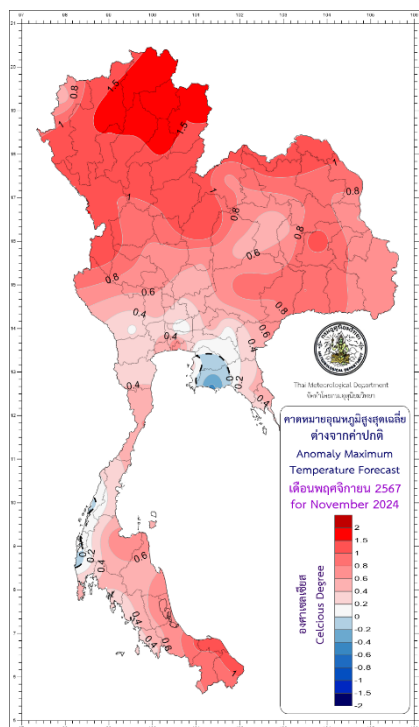

Mean maximum temperature  
anomaly forecast  
for December 2024

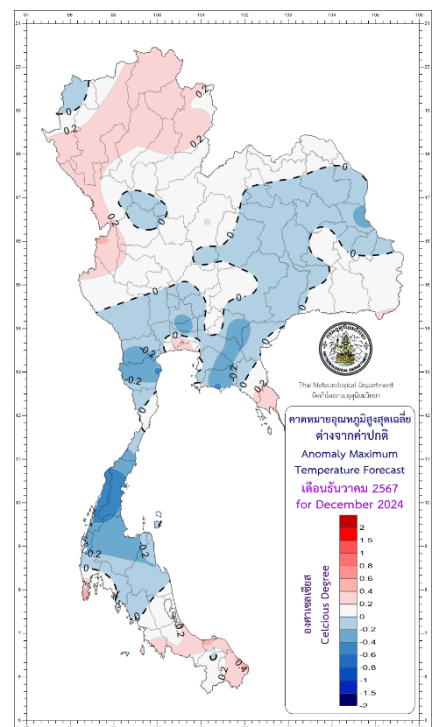

## Mean Minimum Temperature (°C) and Anomaly (°C) Forecast:

Mean minimum temperature  
forecast for October 2024

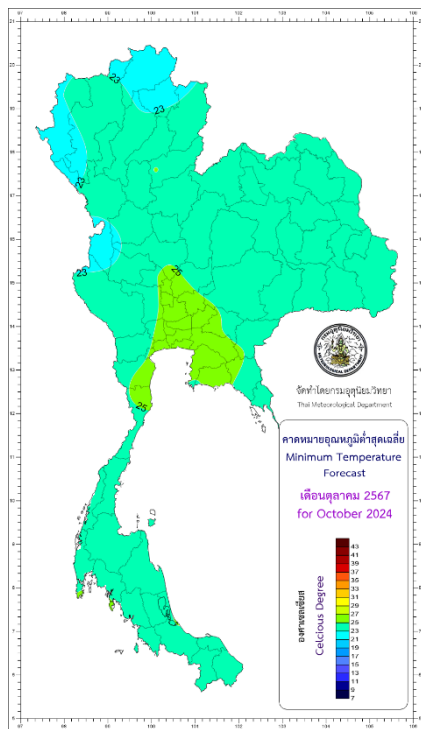

Mean minimum temperature  
forecast for November 2024

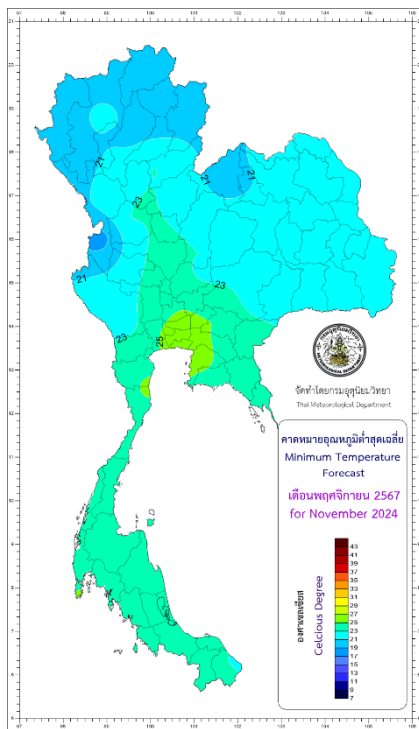

Mean minimum temperature  
forecast for December 2024

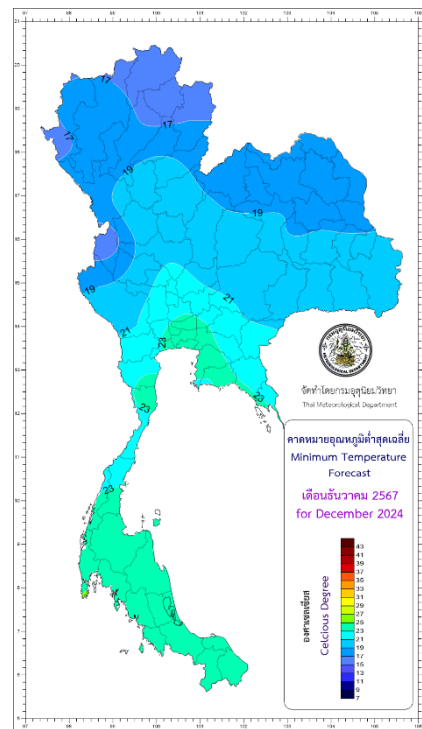

Mean minimum temperature  
anomaly forecast  
for October 2024

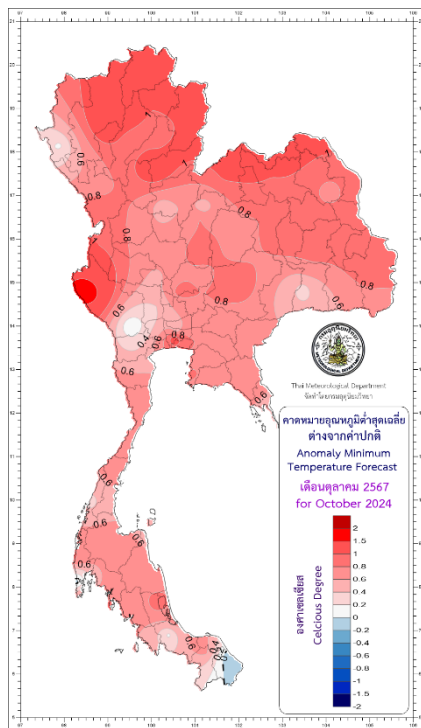

Mean minimum temperature  
anomaly forecast  
for November 2024

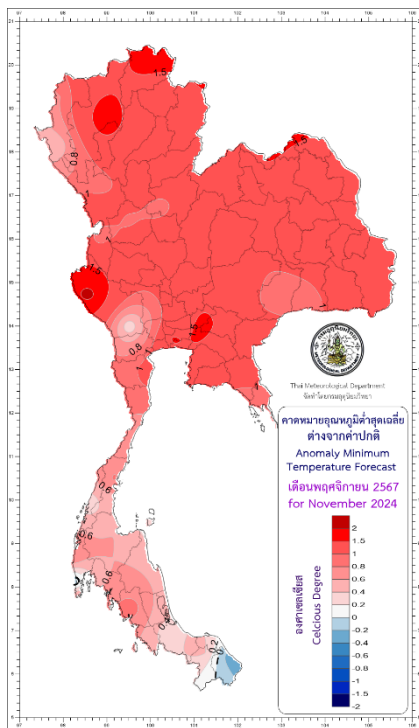

Mean minimum temperature  
anomaly forecast  
for December 2024

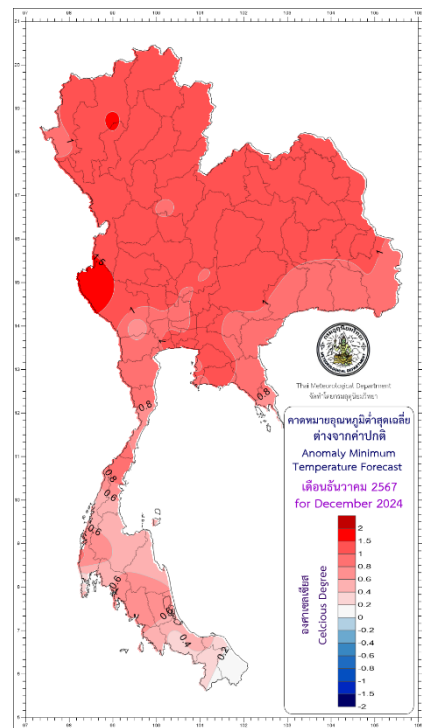

\*\*\* Caution: \*\*\*

During October & November 2024: Some tropical cyclones favor a high chance to pass the tip of the Indochina Peninsula and move toward or near the Southern Thailand. For this reason, the nearby passing areas of the tropical cyclones will meet densely abundant rainfall with heavy to very heavy rain amounts at some areas.

Therefore, the public should follow weather forecast news and tropical cyclone warnings from the Thai Meteorological Department further.

December 2024: Some westerly wind waves may pass Myanmar toward the Upper Thailand influencing the area to feasibly meet thunder rain, gusty wind, and falling hail further.

Consequently, the public then should follow weather forecast news from the Thai Meteorological Department closely.

Below right Image source:

[https://www.researchgate.net/figure/Study-area-the-Indochina-Peninsula-in-Monsoon-Southeast-Asia\\_fig5\\_296329477](https://www.researchgate.net/figure/Study-area-the-Indochina-Peninsula-in-Monsoon-Southeast-Asia_fig5_296329477)

The below Image illustrates 7 parts of Thailand with seasons and Monsoons or wind:

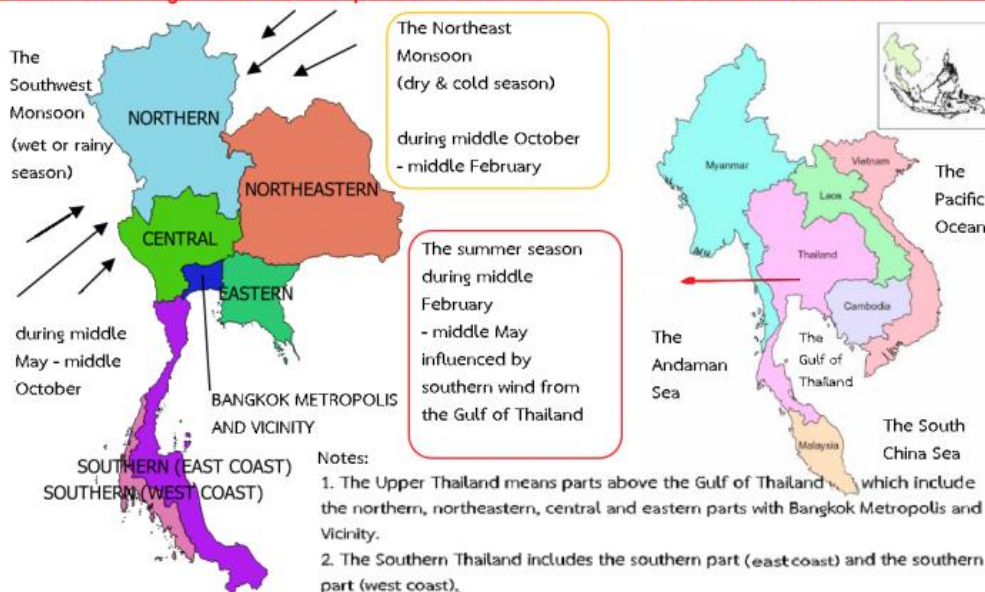

Table 1: Prediction of Rain (mm = millimeters), Rainy Days (days) and comparing with normal

Part	Prediction									Normal (Baseline period: 1991-2020)*					
	October 2024			November 2024			December 2024			October		November		December	
	Rain (mm)	Rainy Days	Comparing with normal	Rain (mm)	Rainy Days	Comparing with normal	Rain (mm)	Rainy Days	Comparing with normal	Rain (mm)	Rainy Days	Rain (mm)	Rainy Days	Rain (mm)	Rainy Days
Northern	100-140	10-12	Near normal	20-40	2-4	Near normal	Less than 10	1-2	50 % Below normal	117.0	11.4	26.9	3.4	10.6	1.3
Northeastern	90-120	8-11	10% Above normal	15-30	2-4	30% Above normal	Less than 10	1-2	50 % Below normal	101.4	9.4	18.0	2.7	4.9	0.8
Central	160-200	13-15	10% Above normal	30-50	3-5	50% Above normal	Less than 10	1-2	50 % Below normal	159.8	14.0	28.6	3.7	6.6	1.2
Eastern	200-250	15-18	Near normal	50-80	5-7	50% Above normal	Less than 10	1-2	30 % Below normal	218.6	16.5	48.2	5.3	9.8	1.7
Southern Thailand (East Coast)	220-270	17-20	5 % Below normal	330-380	15-18	Near normal	330-380	11-14	20% Above normal	253.6	18.7	361.4	16.1	296.0	12.7
Southern Thailand (West Coast)	350-400	22-25	Near normal	200-250	16-19	20% Above normal	90-120	10-13	20% Above normal	368.8	22.7	193.1	16.7	91.5	10.5
Bangkok Metropolis and Vicinity	250-300	16-19	10% Above normal	50-80	4-6	50% Above normal	Less than 10	1-2	50 % Below normal	244.2	17.0	43.5	5.0	12.1	1.5



Table 2 : Prediction of Mean Maximum Temperature (Tmax) and Mean Minimum Temperature (Tmin) (°C) comparing with normal:

Part	Prediction									Normal (Baseline period: 1991-2020)*					
	October 2024			November 2024			December 2024			October		November		December	
	Mean Tmax	Mean Tmin	Comparing with Normal	Mean Tmax	Mean Tmin	Comparing with Normal	Mean Tmax	Mean Tmin	Comparing with Normal	Mean Tmax	Mean Tmin	Mean Tmax	Mean Tmin	Mean Tmax	Mean Tmin
Northern	32-34	22-24	Above normal	32-34	20-22	Above normal	30-32	18-20	Above normal	32.3	22.6	31.7	19.9	30.3	16.9
Northeastern	31-33	23-25	Above normal	32-34	21-23	Above normal	29-31	19-21	Above normal	31.8	22.9	31.4	20.5	30.0	17.9
Central	32-34	24-26	Above normal	32-34	23-25	Above normal	31-33	21-23	Above normal	32.7	23.9	32.5	22.1	31.8	19.8
Eastern	31-33	24-26	Near normal	32-34	24-26	Above normal	31-33	22-24	Above normal	32.3	24.3	32.4	23.4	31.9	22.0
Southern (East Coast)	32-34	23-25	Above normal	30-32	23-25	Above normal	29-31	22-24	Near normal	31.6	23.9	30.6	23.6	30.0	23.0
Southern (West Coast)	30-32	23-25	Near normal	31-33	23-25	Near normal	31-33	23-25	Near normal	31.3	23.9	31.6	23.8	31.6	23.4
Bangkok and Vicinity	32-34	25-27	Above normal	32-34	25-27	Above normal	31-33	23-25	Above normal	32.7	25.1	32.6	24.4	31.8	22.8

**Remarks:** - \* Normal means average during the 30-year period (A.D. 1991 – 2020 or B.E. 2534 – 2563).

- This long-range climate forecast is created by applying some climate models and statistical methods, the public then should follow the daily weather forecast news from the Thai Meteorological Department for more accuracy further.
- The next 3-month climate forecast will be published online before the end of October 2024.
- Further enquiry of monthly climate, 3-month climate and seasonal forecasts can be preceded at Tel: (662)-398-9929 or Fax: (662)-383-8827.

Climate Center, Meteorological Development Division,  
Thai Meteorological Department,  
Ministry of Digital Economy and Society